

L.W.D.D. LAT. No. 9 1/4 Section Line

(2)

(2)

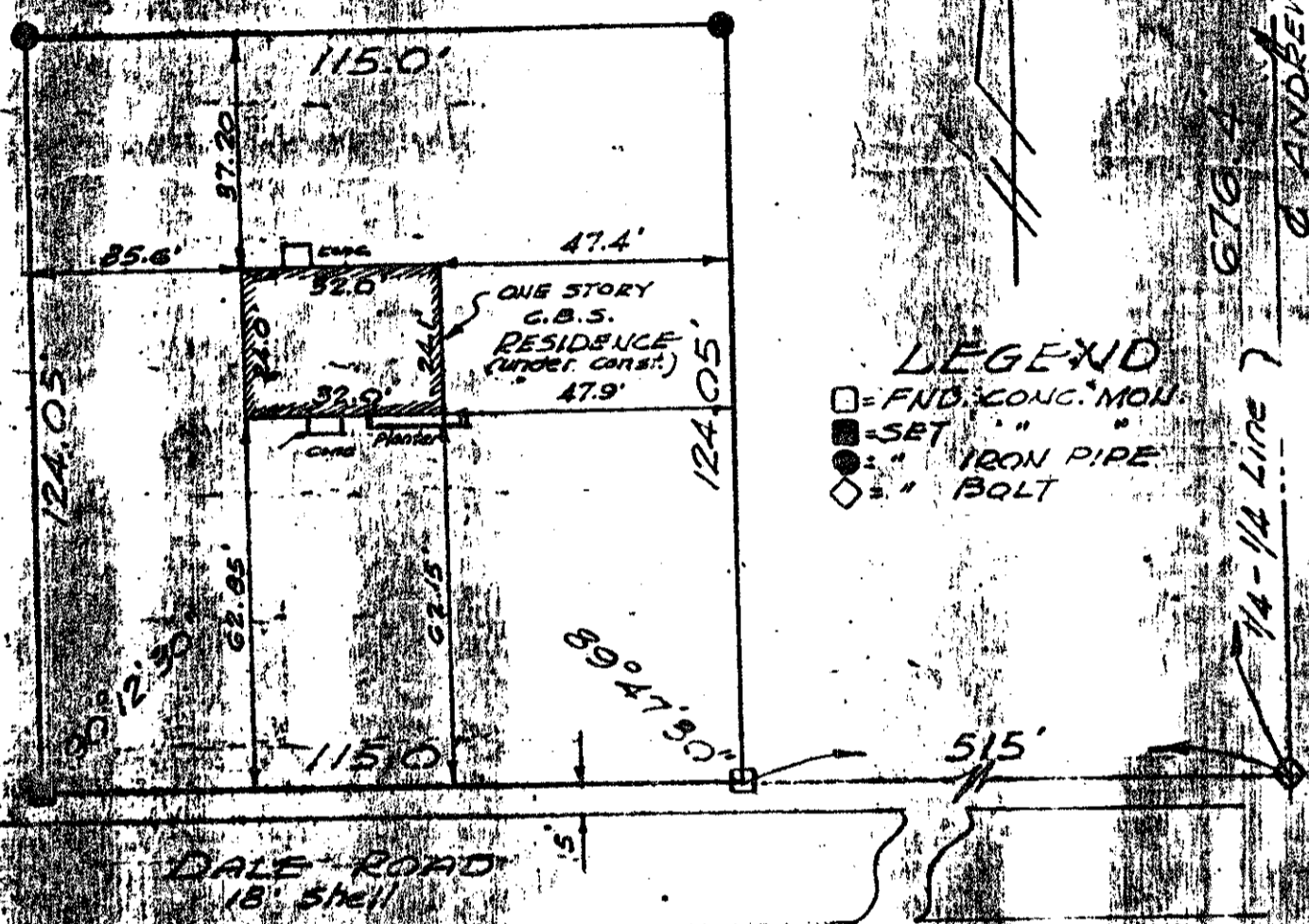

SURVEY FOR: James W. Turlington

SURVEY OF: The South half of the following described property:
The west 115 feet of the East 630 feet of the South 248.1 feet of the North 676.4 feet of the NW 1/4 of the SW 1/4 of Section 18, Township 44 South, Range 43 East, Palm Beach County, Florida.

ur0014.igr
MARTIN (PLAT)
JOSEPH E MARTIN

PREPARED FOR: Whitehead Construction Company

I HEREBY CERTIFY that the plat shown hereon is a true and correct representation of a survey made under my direction, and is accurate to the best of my knowledge and belief. Encroachments as shown, None.



William G. Wallace
Registered Land Surveyor
Florida Certificate No. 913

Scale: 1" = 30'
Date: 21 May 1962
R.G.E.B.H. W.G.W.

WILLIAM G. WALLACE
Civil Engineer & Land Surveyor
Post Office Box 1985, West Palm Beach, Florida.
Revised 1 June 1962

Plat Book SEC 18
Page 741 PAGE
Drawing No. 62-117